

TO TAMBARAM. PALAVANTHANGAL RLY STN TO MADRAS



19.7.90

A2/1192/90

Inspected on 4/11/90  
Status of road  
formed by street light  
bounded 1/3 22-2-90

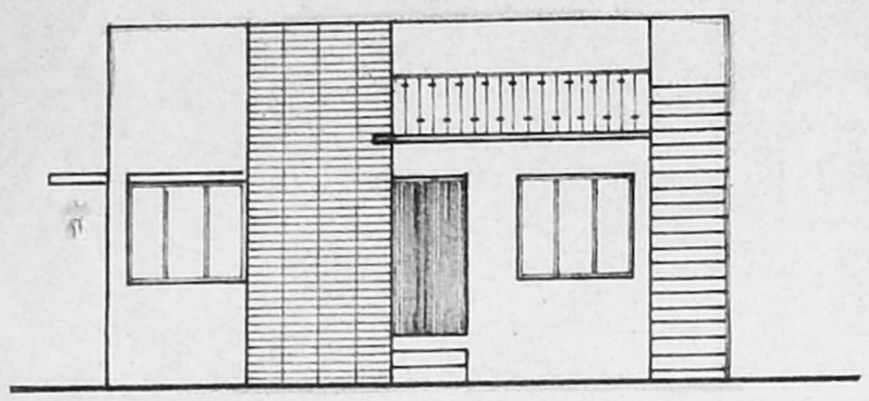

FRONT ELEVATION (east facade)

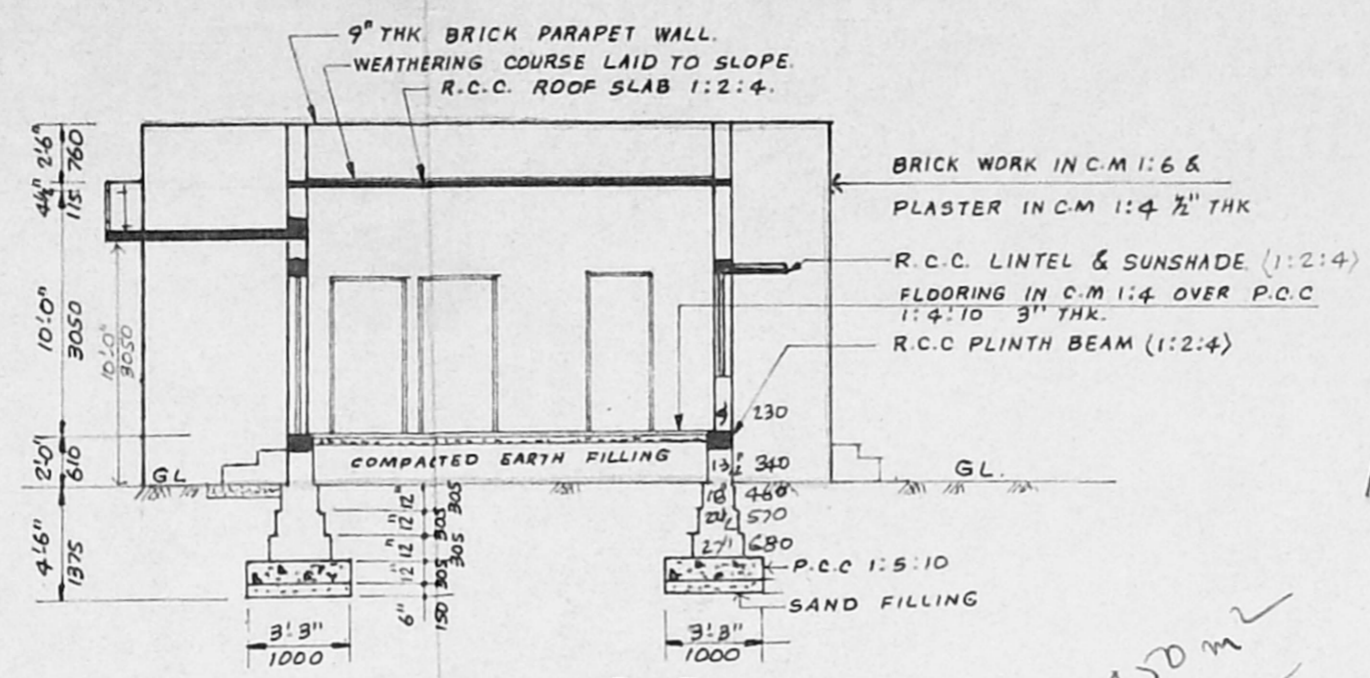

SECTION ON (A) (A)

Area of land: 450 m<sup>2</sup>  
Area of building: 60 m<sup>2</sup>

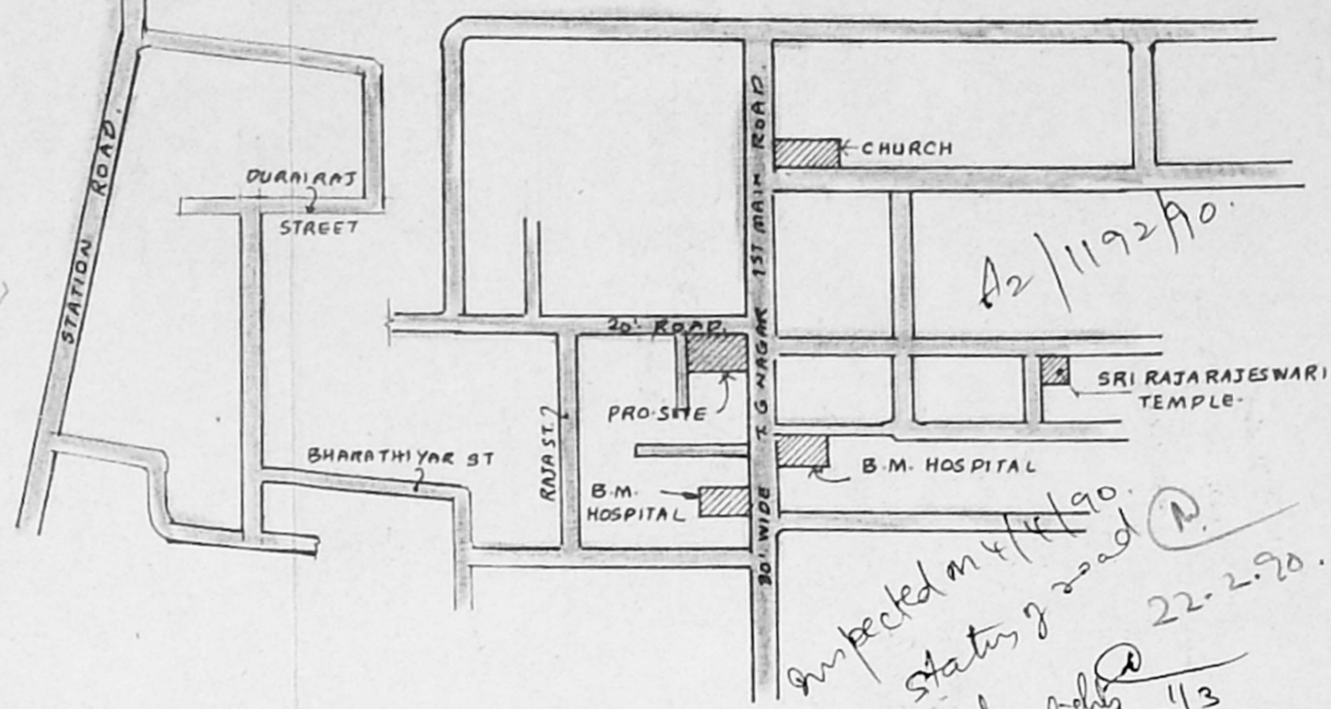

KEY PLAN (not to scale)

Planning Permit No. A/587/90

**APPROVED**

SUBJECT TO THE CONDITIONS IN THIS OFFICE LETTER.

No. A2/1192/90 Date 17-05-90

C. R. Vinaya

FOR MEMBERS  
MADRAS MUNICIPALITIAN  
DEVELOPMENT AUTHORITY  
MADRAS 600 003

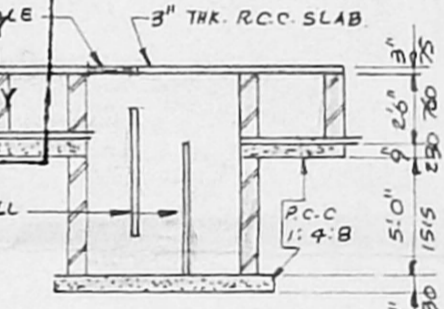

SECTION 1 (1)

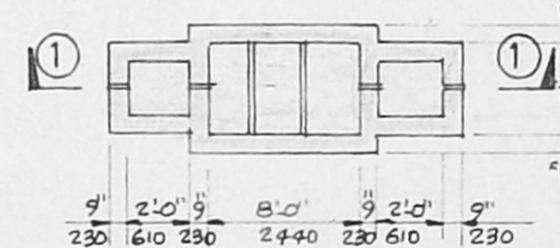

PLAN  
DETAIL OF SEPTIC TANK

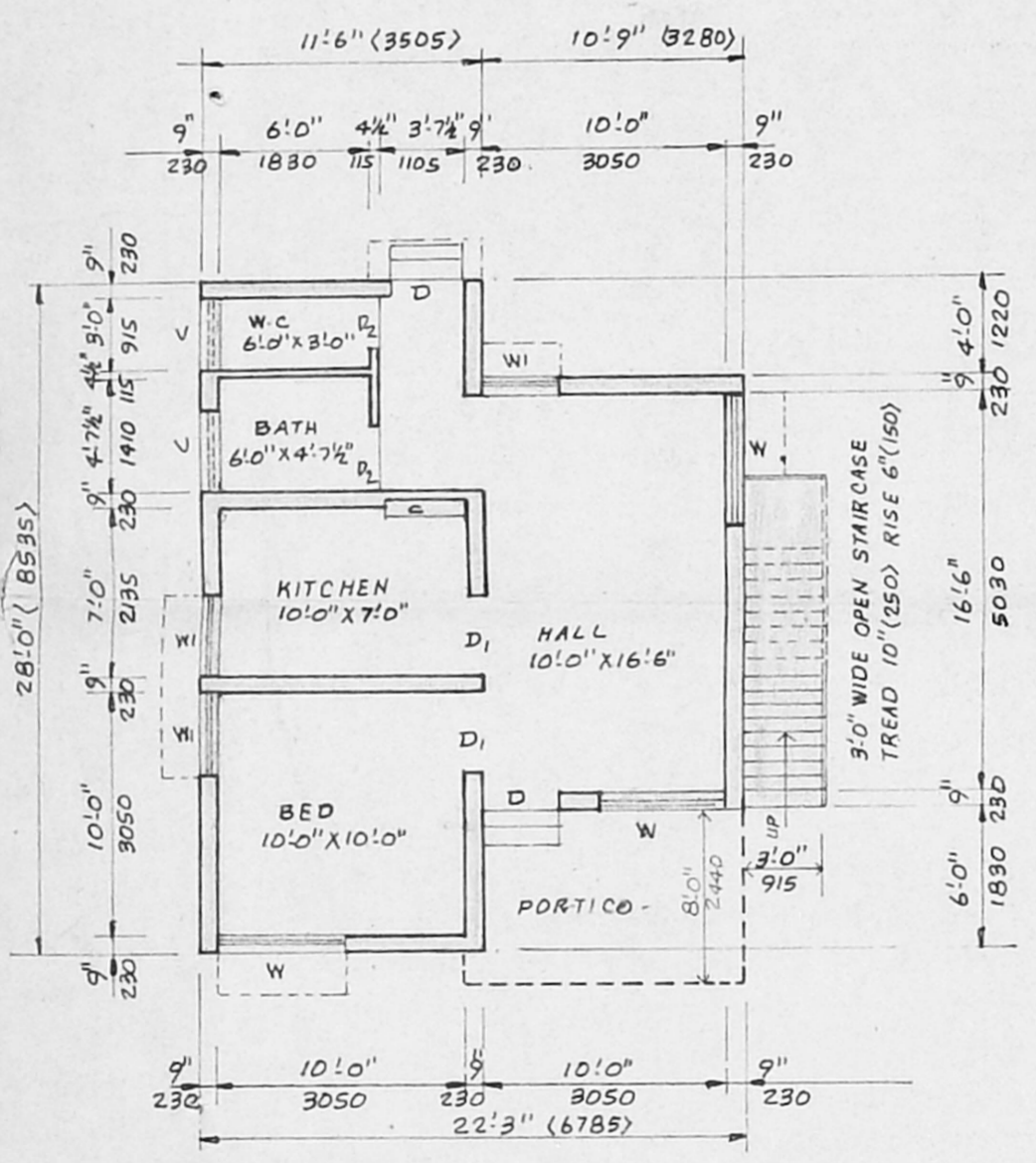

GROUND FLOOR PLAN

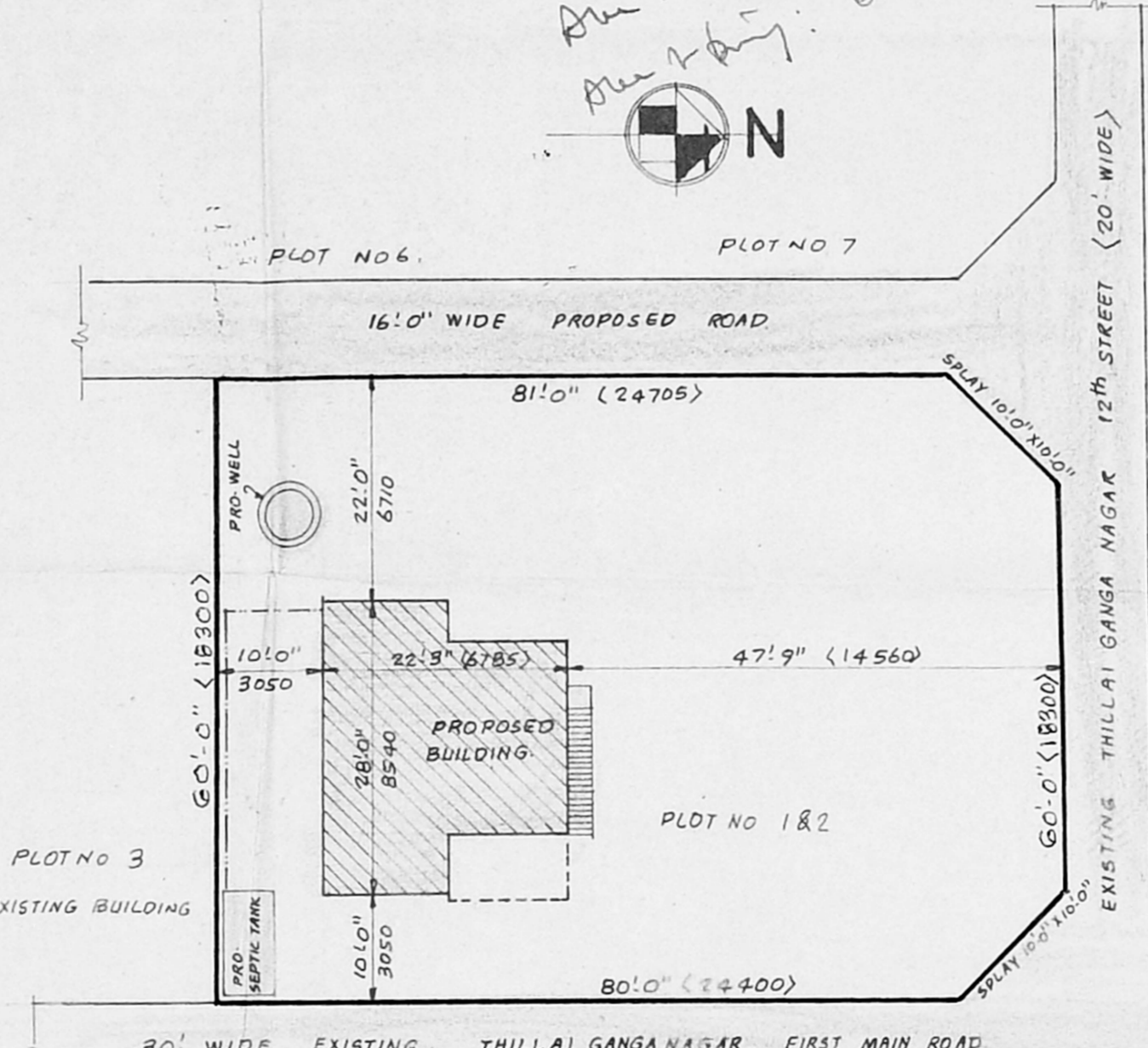

SITE PLAN scale 1"=16'0" (1:200)

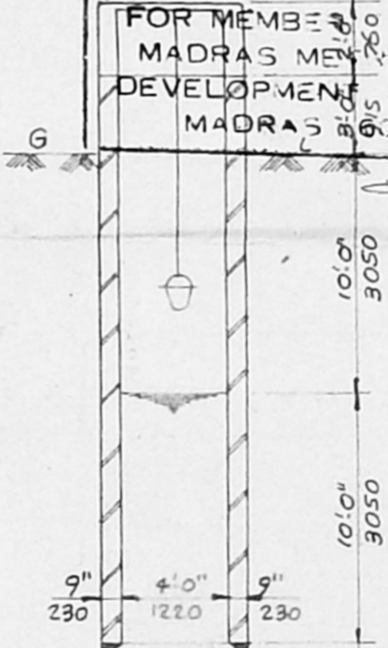

SECTION 2 (2)

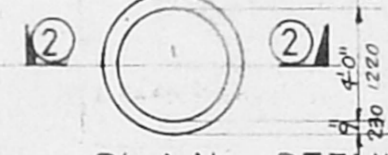

PLAN  
DETAIL OF WELL

SCHEDULE OF JOINERY		
D DOOR	3'3" x 6'6"	(1000 x 1980)
D <sub>1</sub> DOOR	3'0" x 6'6"	(915 x 1980)
D <sub>2</sub> DOOR	2'6" x 6'6"	(760 x 1980)
W WINDOW	5'0" x 4'6"	(1525 x 1375)
W <sub>1</sub> WINDOW	3'3" x 4'6"	(1000 x 1375)
V VENTILATOR	3'0" x 2'0"	(915 x 610)
C CUP BOARD	3'3" x 6'6"	(1000 x 1980)

PLAN SHOWING THE PROPOSED DWELLING HOUSE AT PLOT No 1 & 2 IN SURVEY No 14A/2A1 AT THILLAI GANGA NAGAR FIRST MAIN ROAD, PALAVANTHANGAL VILLAGE ALANDUR MUNICIPALITY, SAIDAPET TALUK CHINGLEPUT DISTRICT FOR Thiru **A. NANDEESWARAN**

SCALE 1"=8'0" (1:100)

AREA DETAILS			
	sq. ft	sq. m.	
PLOT AREA	4800.00	445.93	PLOT COVERAGE 10.75 %
GROUND FLOOR PLINTH AREA	516.00	47.94	FLOOR SPACE INDEX 0.107

COLOUR REFERENCE	
PROPOSED WORK	
EXISTING WORK	
ROADS	
PLOT BOUNDARY	

OWNER

**S. Sridharan**  
S. SRIDHARAN, D.C.E.,  
Licensed Surveyor  
Alandur Municipality  
Res. 81, Ellamuthamman Kovil Street  
(Near Rly Stn.) Palavanthangal  
MADRAS-600114

LICENSED SURVEYOR